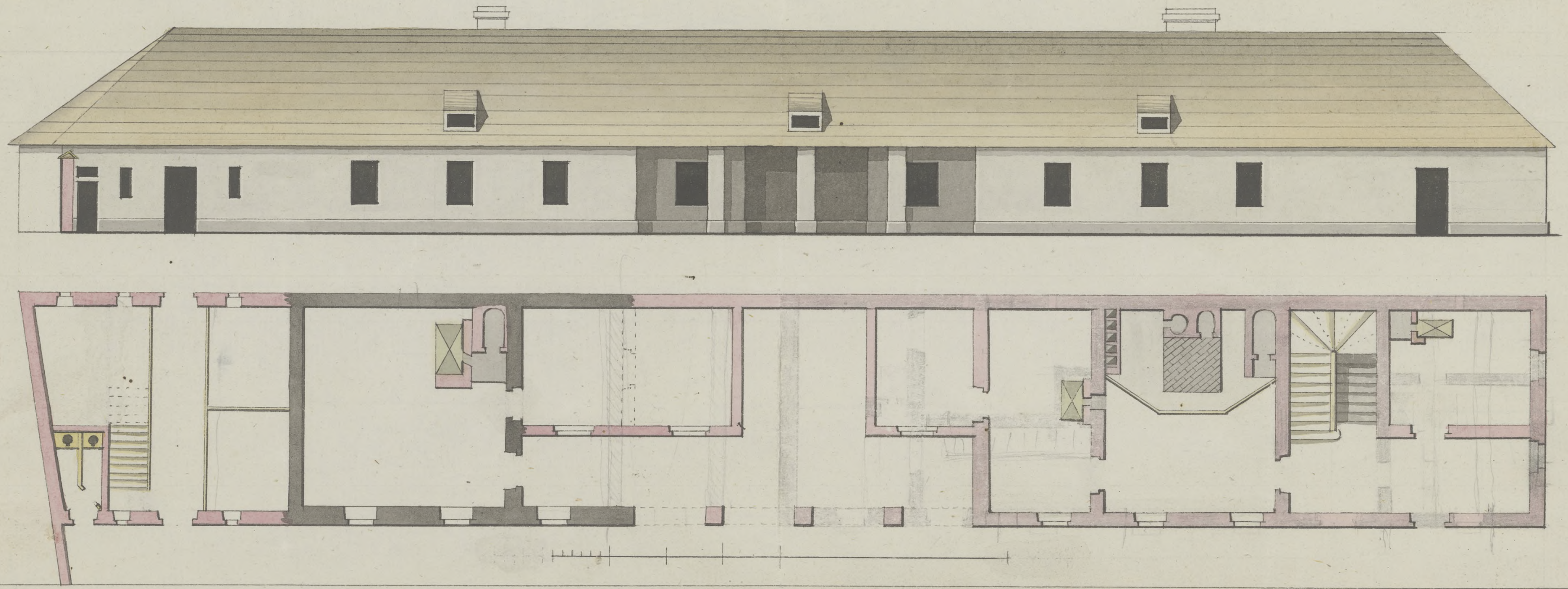

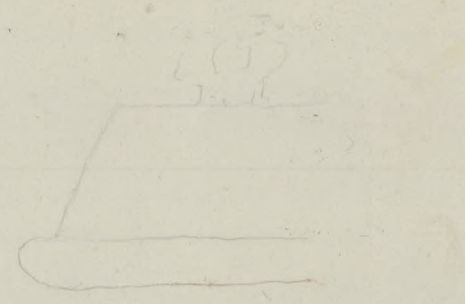

Bibl. Jag.

263 H

t. 45